

Anne Reimer

Visiting Artist at
Firestone Pottery

50807 Lambert Rd.,
Wainfleet (Welland in GPS)
905-934-6710
paintingsbyanne@yahoo.ca
paintingsbyanne.godaddysites.com



oil & watercolour painting

Melinda Rewbury Firestone Pottery

50807 Lambert Rd.,
Wainfleet (Welland in GPS)
905-328-3244
firestonepotterygallery@gmail.com
firestonepottery.com



ceramics

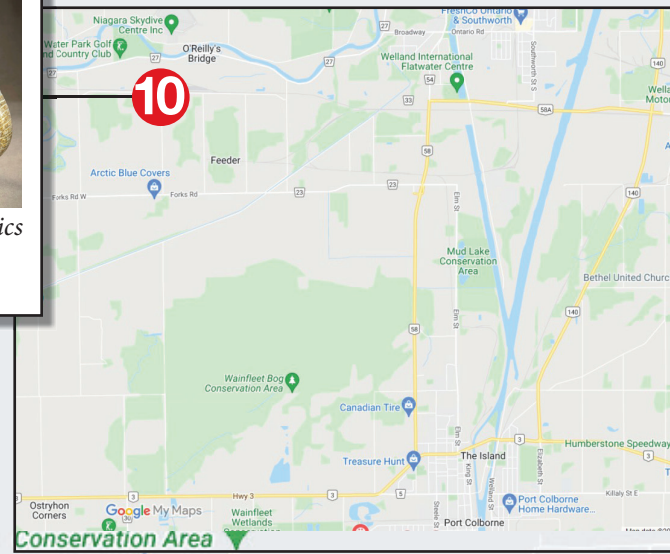

Port Colborne

Robin Nisbet Robin's Song Art Studio

150 Steele Street
289-821-0855
artist@rcnisbet.ca
rcnisbet.ca
Instagram: rcnisbet



acrylic & oil painting



Tamara Plugers

Visiting Artist at
Cathy Peters Art Studio

721 Clarence Street
905-329-7409
paverpolniagara@paverpol.ca
paverpolniagara.com



Paverpol/fabric sculpting

Cathy Peters

Cathy Peters Art Studio
aka Shoreline Art Studio

721 Clarence Street
905-734-0772
cathy.ceepeters@gmail.com
cathypetersgallery.com



watercolour & acrylic painting



Don Svob

Guest Artist at
Robin's Song Art Studio

150 Steele Street
905-386-6100
don@turningwood.ca
turningwood.ca



wood turning

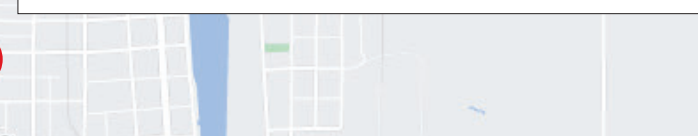

ESA

Esa Studio Art

471 Stanley Street
905-835-5648
info@esastudioart.ca
esastudioart.ca



acrylic & oil painting



Barbara Polc Art & Soul By The Lake

32 Linwood Avenue
905-835-1569
Artandsoulbythelake@gmail.com
barbarapolc.com



encaustic & cold wax medium



Lesley Soldat

644 Lakeshore Road, East
416-417-3462
lesley.soldat@gmail.com
lesleysoldat.com



oil painting



Wainfleet

Faye Draper

Sandpiper Studio - Art by Faye

11997 Augustine Road East,
Wainfleet
905-899-4466
Faye.draper@outlook.com

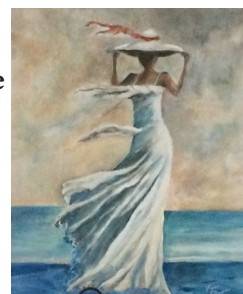

acrylic & watercolour painting



Lakeshore

Lakeshore Rd

Bellevue Beach

LAKE ERIE

The studio tours are a chance to get a sneak peak into professional artist's working spaces and a fabulous time to purchase unique original artwork. Studios are open for both summer and fall tours (unless otherwise noted). Studios may also open by appointment year-round.

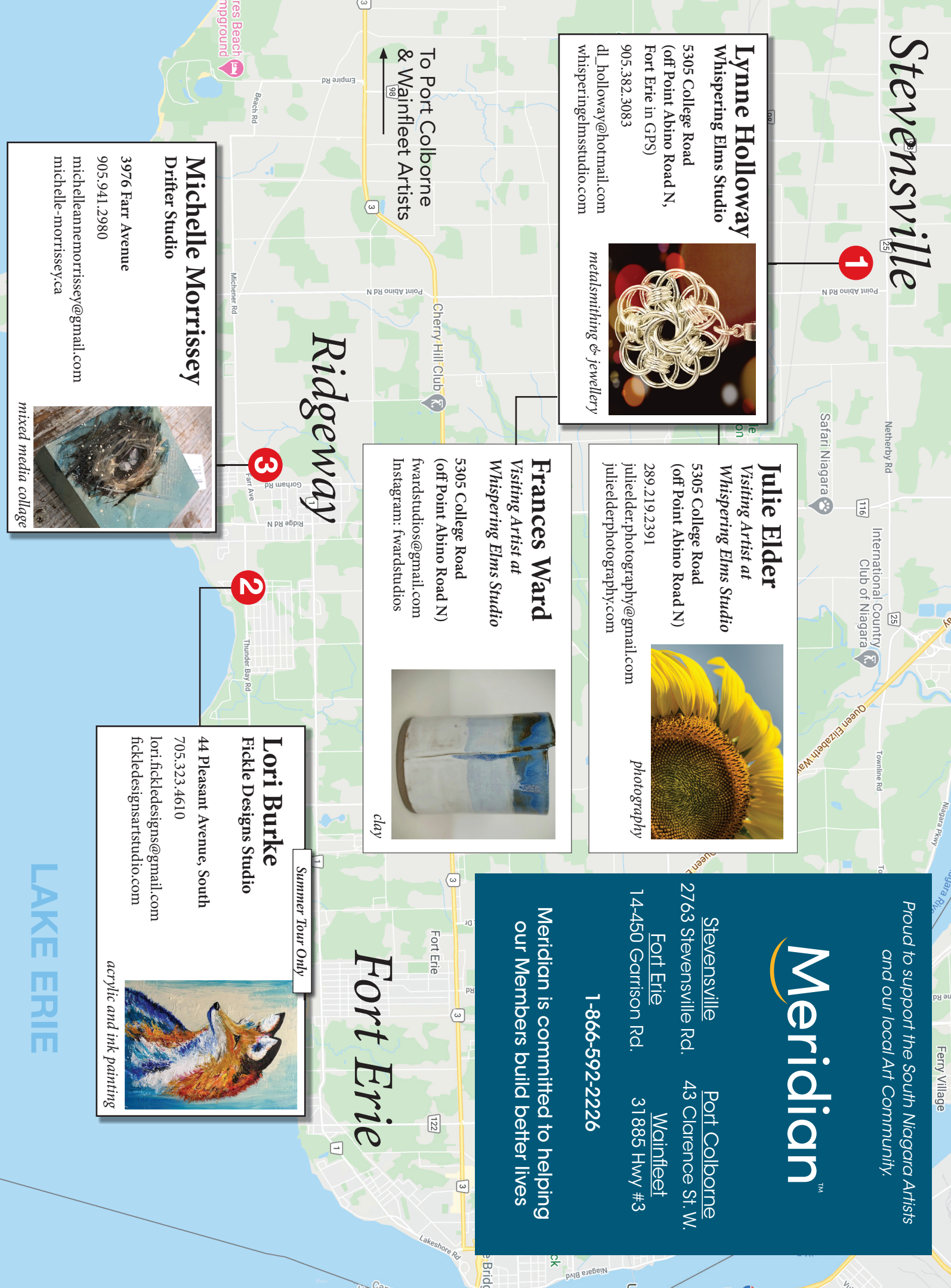

FRANK'S HOME building centre

270 Main St. W., Port Colborne 905.834.5006

Archie's Subs & Eatery

95 Clarence Street, Port Colborne
905.834.8979
archiessubs@gmail.com

We hope you enjoy the tour along Niagara's South Coast!

NO one knows Port Colborne and Wainfleet like Bill and Sherry. Experience counts! Shop LOCAL for your Real Estate needs.

Office 905.834.9000

Bill Becskereki REALTOR®
Direct 905.732.8690
bill@royallepage.ca

Sherry Hoover REALTOR®
Direct 905.788.6055
sherry@royallepage.ca

www.billshomes.ca

Canalside RESTAURANT INN & KITCHEN

Open 7 Days A Week
From 11:30 a.m.

232 West St., Port Colborne
905-834-8979

The Garden Huzz mediterranean cuisine

Open For Lunch & Dinner
DINE-IN | TAKE-OUT | CATERING

10414 Lakeshore Road W., Port Colborne
905-834-3067 | 905-834-5031

SAFE N SOUND STORAGE
STORAGE YOU CAN TRUST

New state-of-the-art indoor climate controlled storage
Different Unit Sizes to accommodate your needs!

399 Killaly St. W., Port Colborne
905-835-4444
www.safesoundstorage.ca

Many Thanks to our 2023 Sponsors!

Find this map at select locations or download directly to your smart phone with this QR Code

South Niagara Artists

2023 STUDIO TOURS

Join Us!

Explore the south coast of Niagara and visit professional artists in their studios on this free self-guided driving tour.

Two Weekend Events

Summer:

August 12th & 13th

Fall:

Sept 30th & Oct 1st

Studios Open 10am to 5pm

southniagaraartists.ca



Lynne Holloway
Whispering Elms Studio

5305 College Road
(off Point Abino Road N,
Fort Erie in GPS)
905.382.3083
dl.holloway@hotmail.com
whisperingelmsstudio.com

metalsmithing & jewellery

Julie Elder
Visiting Artist at
Whispering Elms Studio

5305 College Road
(off Point Abino Road N)
289.219.2391
julieelderphotography@gmail.com
julieelderphotography.com

photography

Frances Ward
Visiting Artist at
Whispering Elms Studio

5305 College Road
(off Point Abino Road N)
fwardstudios@gmail.com
Instagram: fwardstudios

clay

Michelle Morrissey
Drifter Studio

3976 Farr Avenue
905.941.2980
michelleannemorrissey@gmail.com
michelle-morrissey.ca

mixed media collage

Lori Burke
Fickle Designs Studio

44 Pleasant Avenue, South
705.323.4610
lori.fickledesigns@gmail.com
fickledesignsartstudio.com

Summer Tour Only

acrylic and ink painting

Proud to support the South Niagara Artists and our local Art Community.

Meridian

Stevensville 2763 Stevensville Rd.
Fort Erie 14-450 Garrison Rd.
Wainfleet 31885 Hwy #3

Port Colborne 43 Clarence St. W.
Wainfleet 31885 Hwy #3

1-866-592-2226

Meridian is committed to helping our Members build better lives

Ridgeway

